

1:200 site plan / roof plan

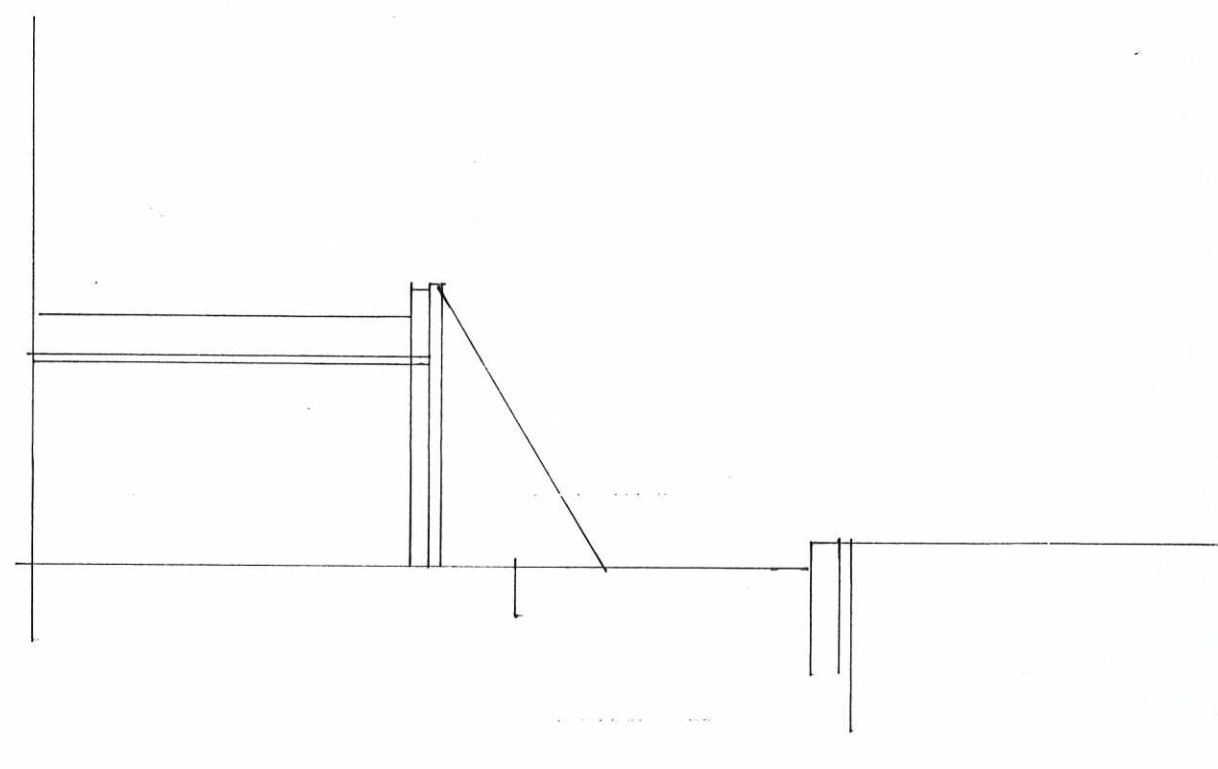

side elevation

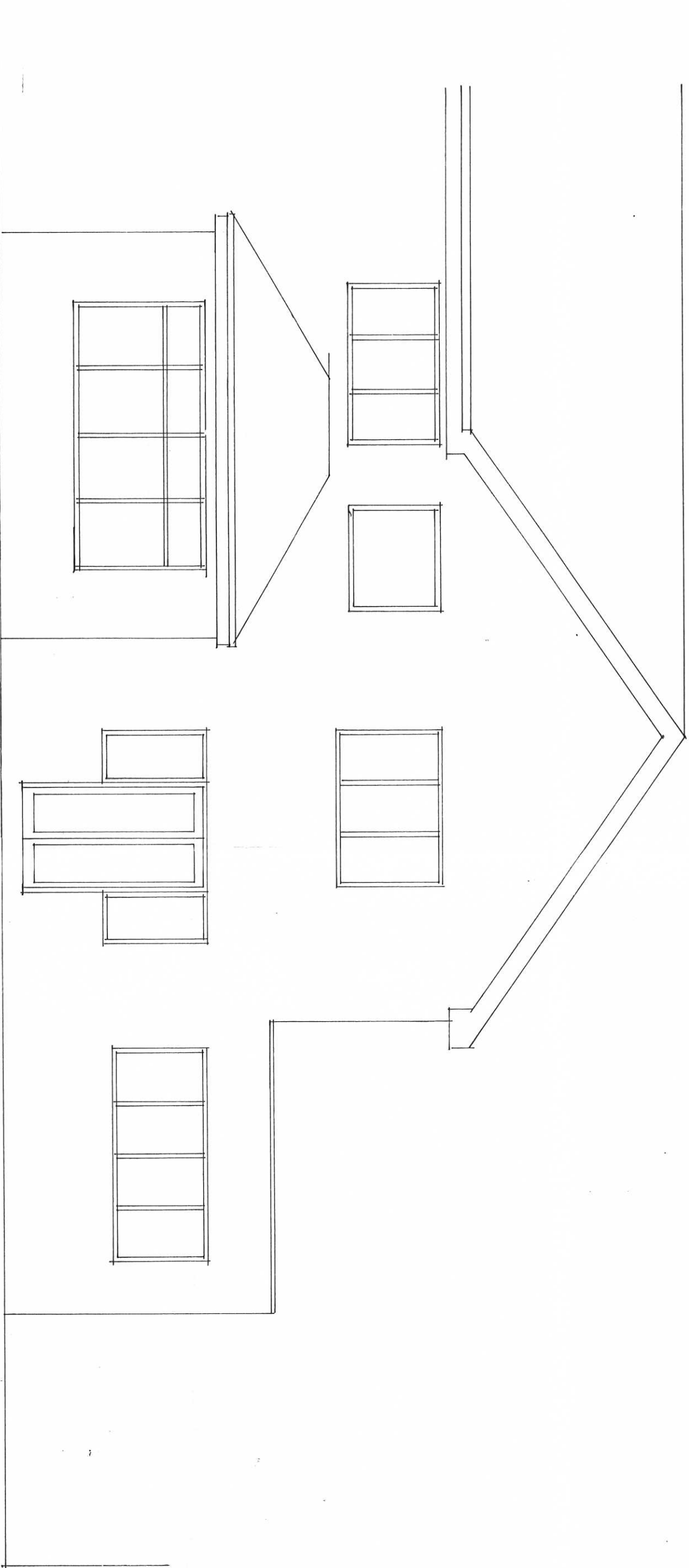

rear elevation

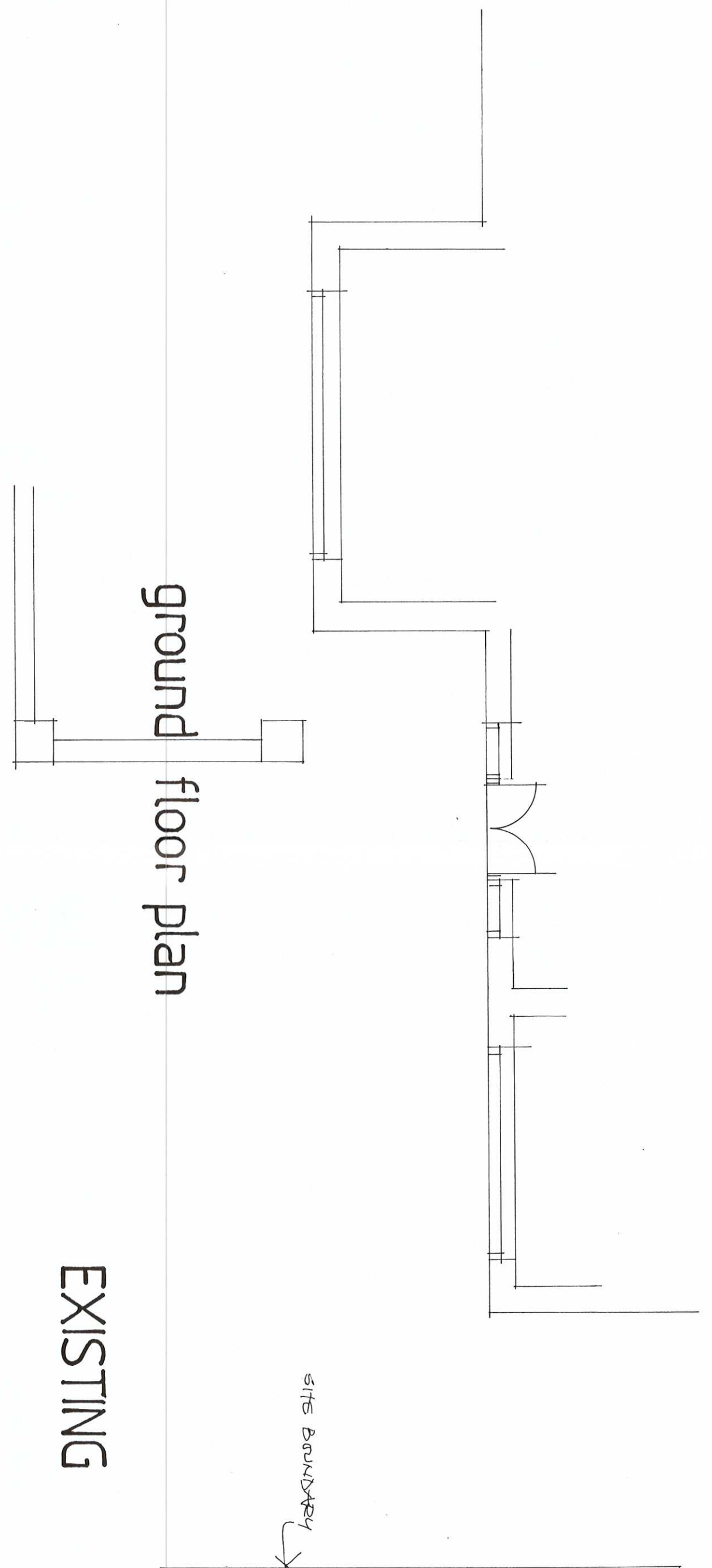

ground floor plan

EXISTING

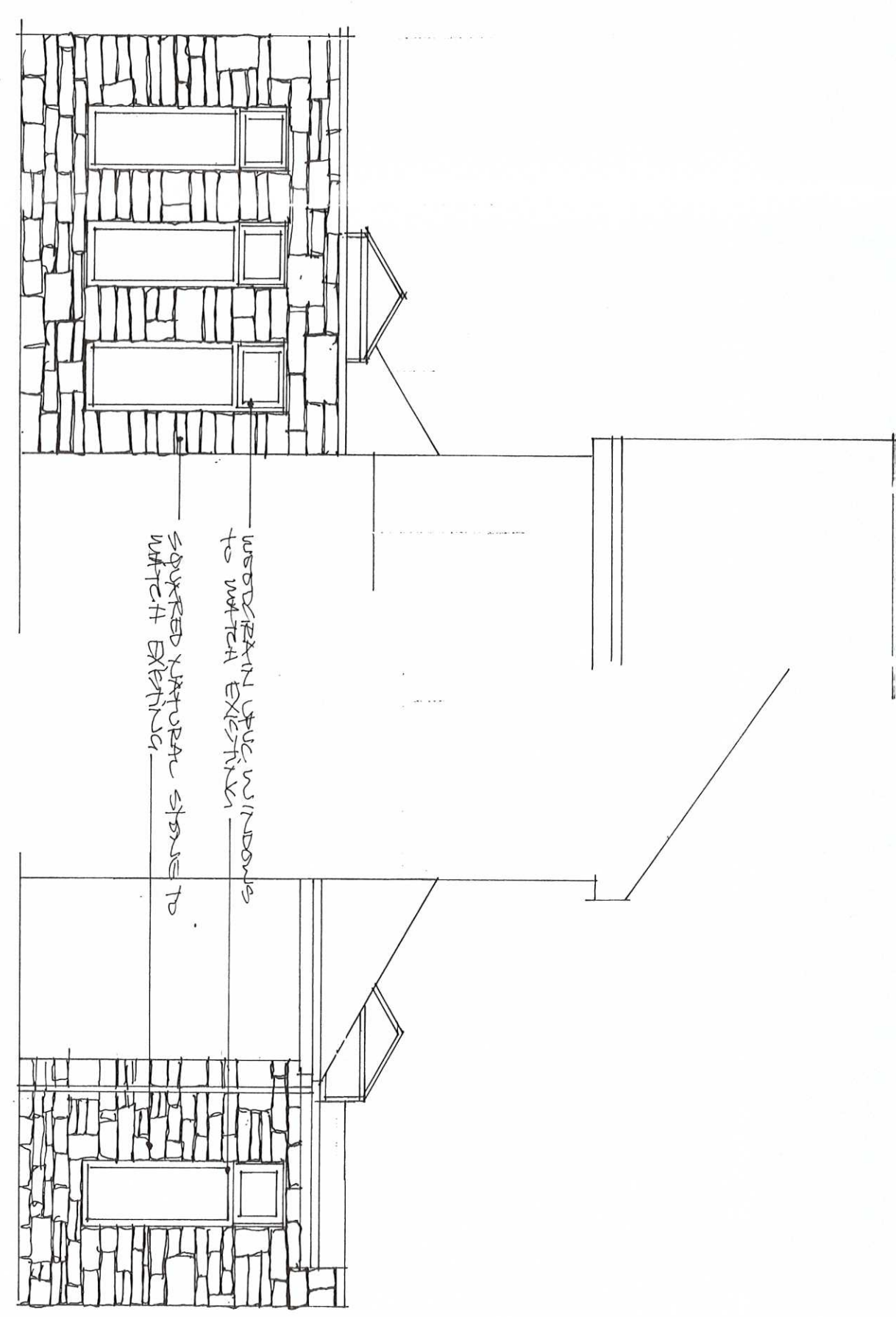

side elevation

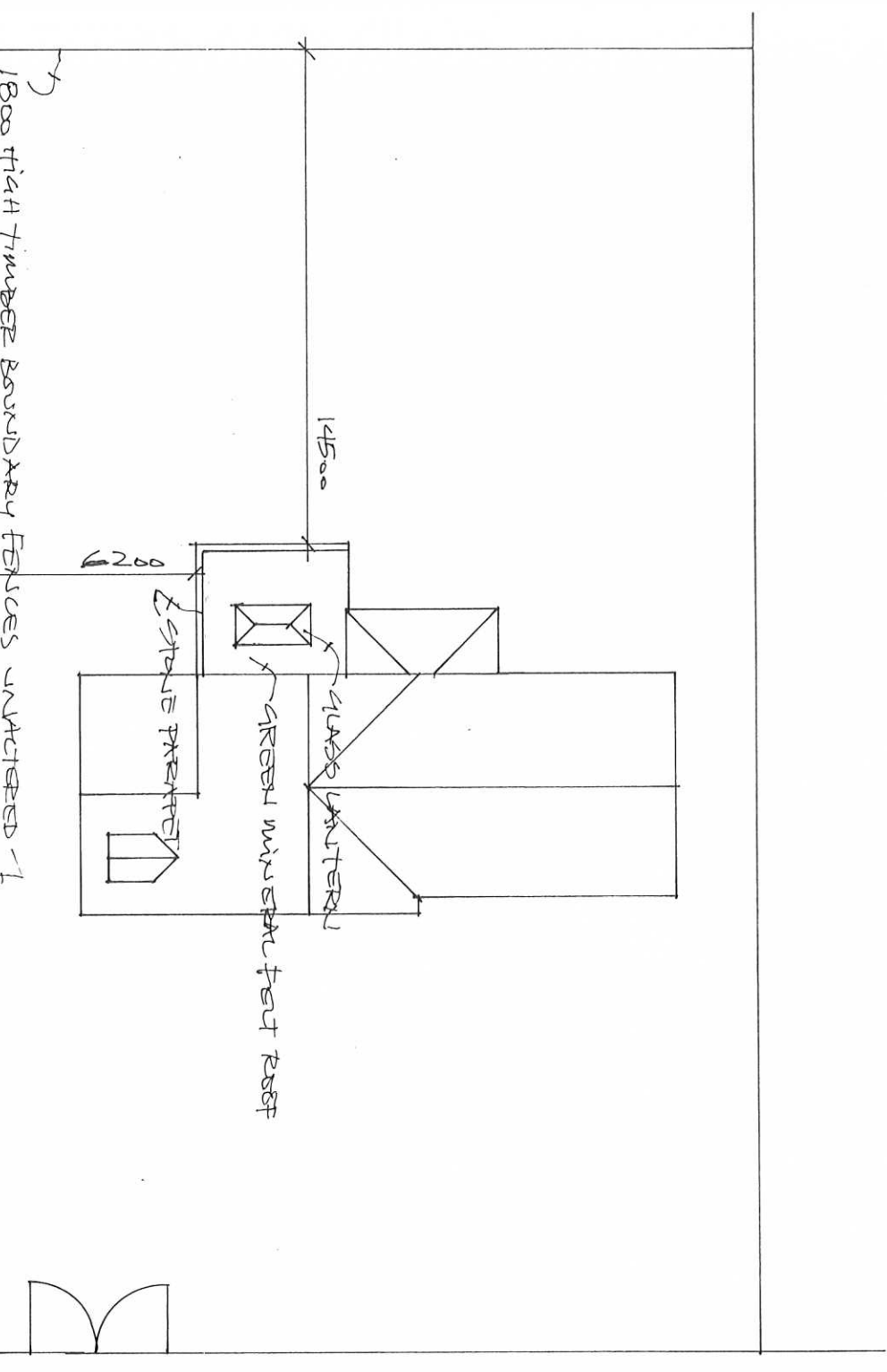

1:200 site plan / roof plan

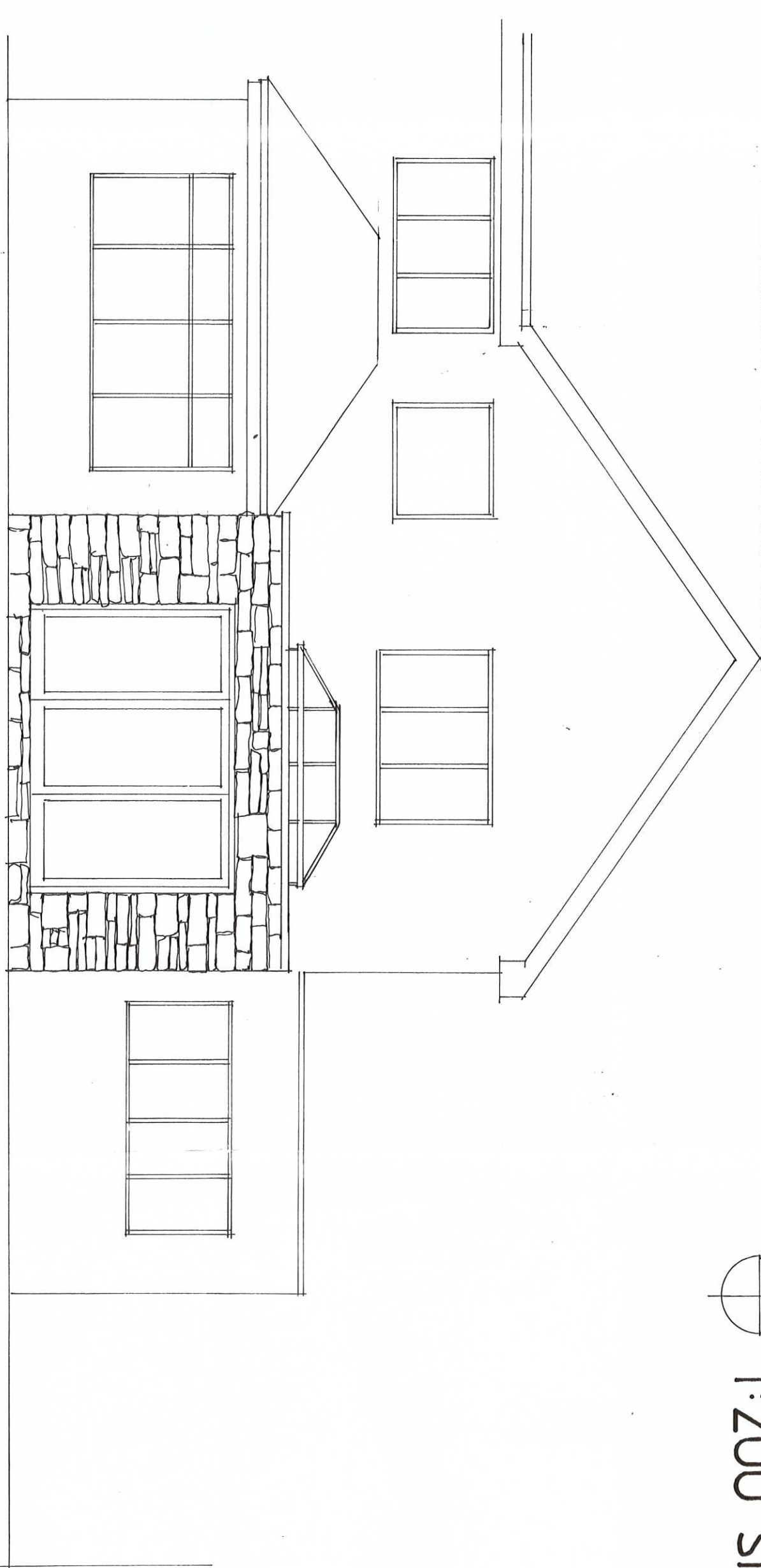

rear elevation

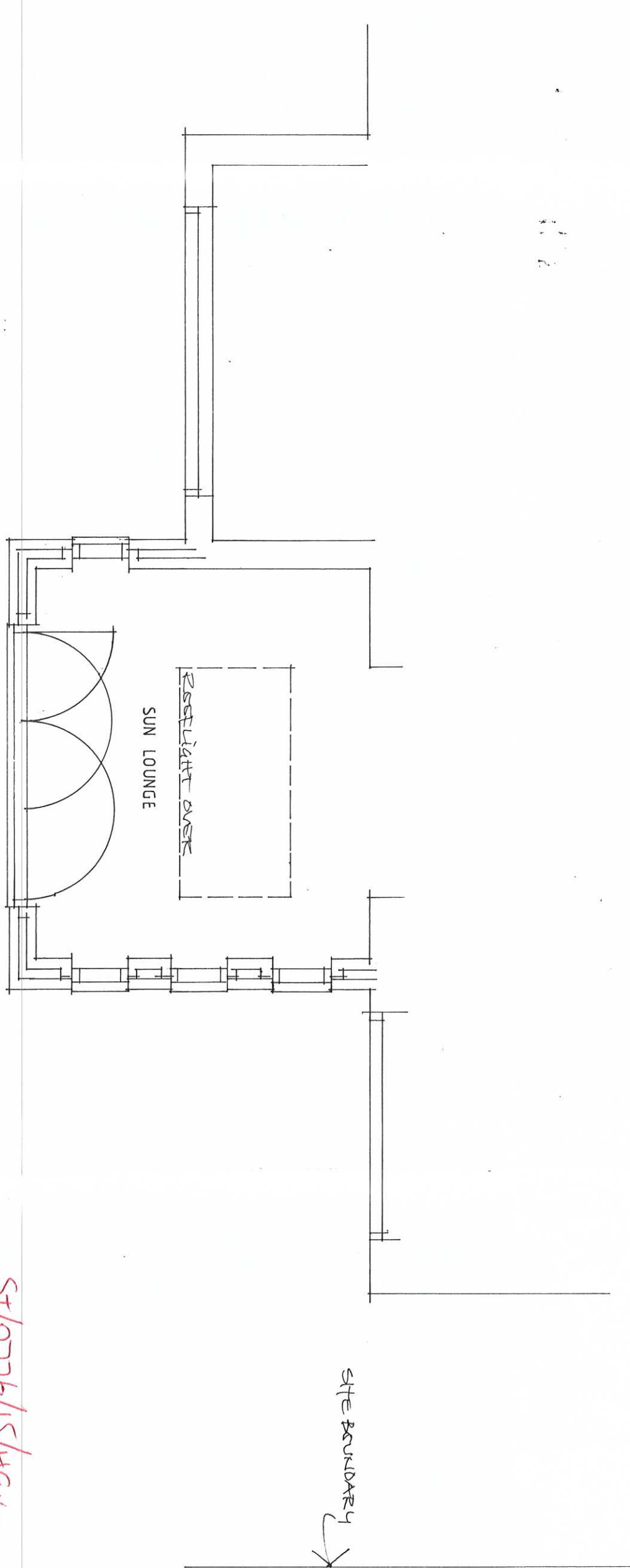

ground floor plan

PROPOSED



JOHN D. WAUGH, MBE, RIBA
 Architect
 Broadway Studio, The Broadway,
 Houghton - le - Springs, Tyne and Wear.
 DH4 5AS Telephone: 0191 5849999

PROJECT Proposed sun lounge, 22 West Park Road,
 Cleaton.

CLIENT D. Manson

TITLE Existing and proposed

SCALE 1:50 / 1:200 DATE 08 15
 DRAWN BY JDW DRAWING NO. WX/10